Grammar:

Adverbs of Manner

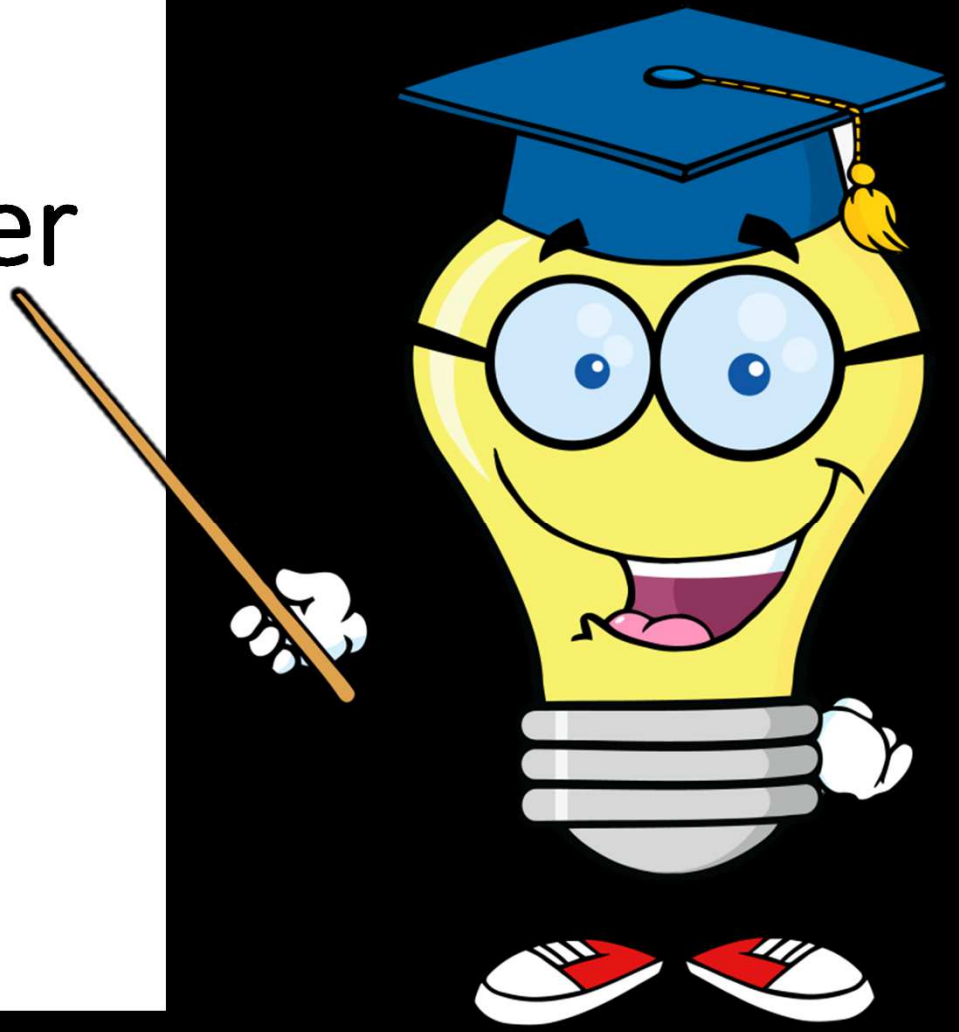

iSLCollective.com

Identify the Adverb of Manner!!!

1. Sally walks happily to school.
2. The lovely girl played the piano beautifully.
3. It rained heavily last night.
4. The man patiently waits for her daughter outside the school.
5. The restaurant treated their customers horribly.

iSLCollective.com

Remember, we use adverbs of manner to describe **how someone does something** or **how something happens.**

adverbs
usually
describe
verbs

She is reading loudly.

How is she reading?

Let’s review the rules!

iSLCollective.com

add **-ly** to the end of an adjective

Regular adverbs

adjective	adverb
slow	slow**ly**
careful	careful**ly**
beautiful	beautiful**ly**

2. The baby was crying very loudly

1. The man ran quickly to his office.

iSLCollective.com

Words ending in **-y**

cancel ~~-y~~ and add **-ily**

adjective	adverb
happy	happily
angry	angrily
crazy	crazily
busy	busily

ered all the

_____.

2. The greedy boy _greedily_ ate the whole cake by himself.

iSLCollective.com

Words ending in **-le**

cancel ~~-e~~ and add **-y**

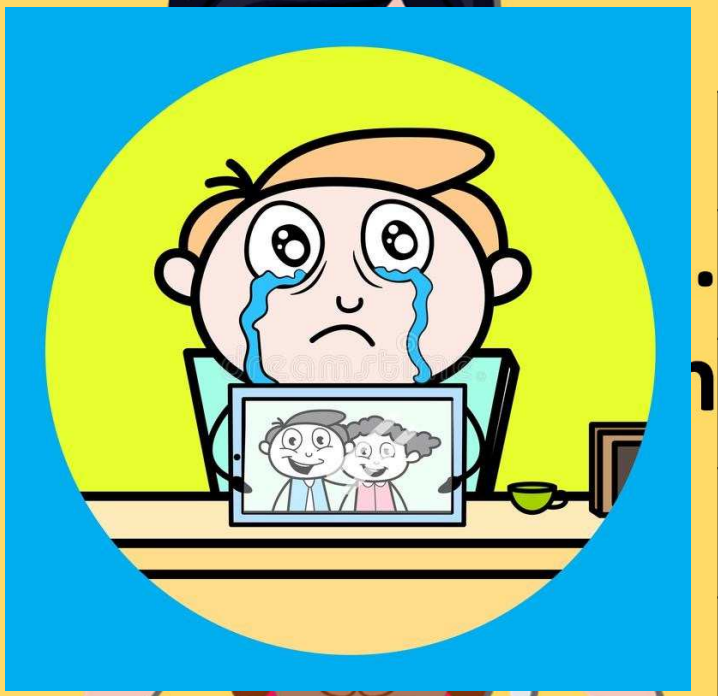

adjective	adverb
possible	possibly
adorable	adorably
horrible	horribly
simple	simply

gently

2. Tom, who is crying, misses his family terribly.

iSLCollective.com

Words ending in **-e**

add **-ly** to the end of the adjective

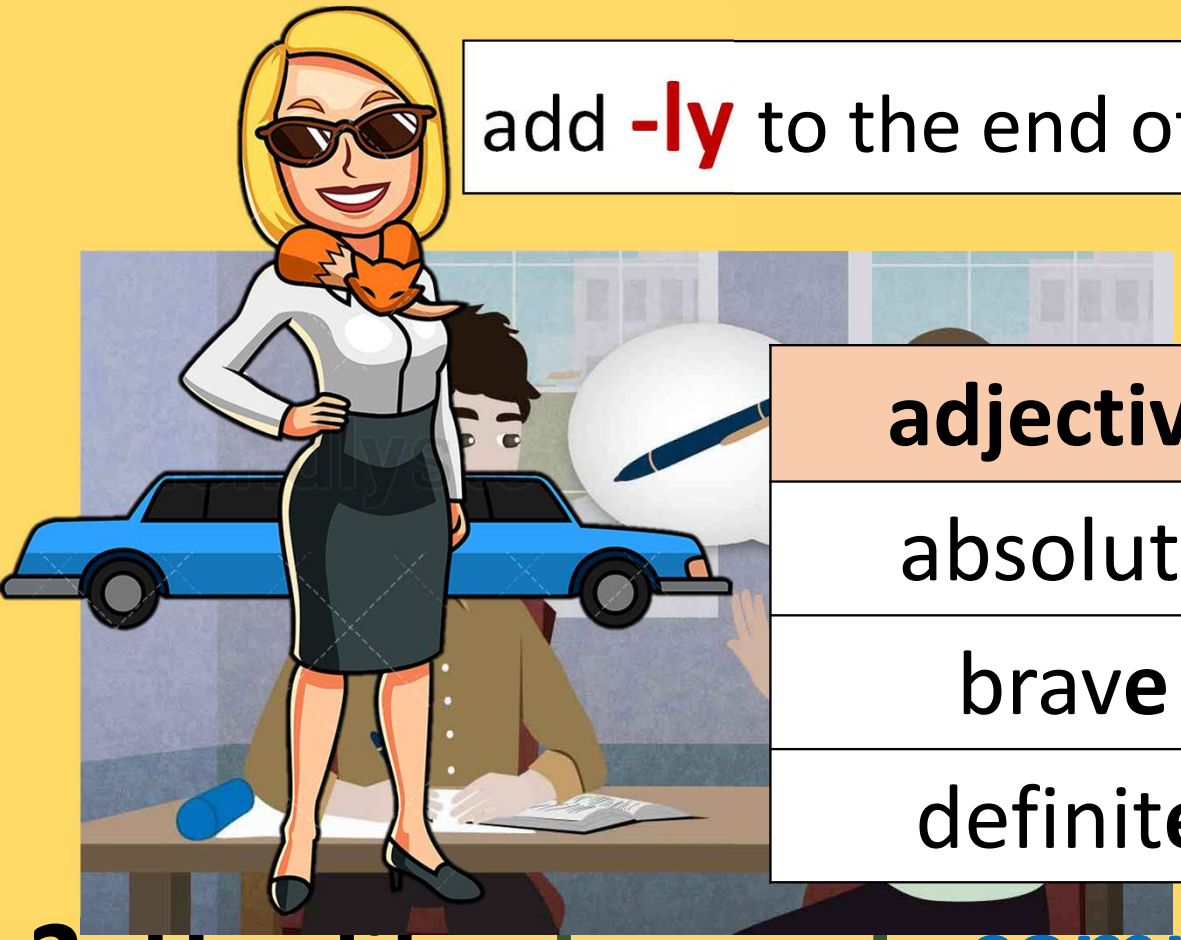

adjective	adverb
absolute	absolutely
brave	bravely
definite	definitely

2. Her life changed completely after she had won the money.

1. She asked him politely for a pen .

iSLCollective.com

add **-ally** to the end of the adjective

Words ending in **-ic**

1. His friends are cheering for him _____.

adjective	adverb
tragic	tragically
fantastic	fantastically

iSLCollective.com

Irregular adverbs

adjective	adverb
good	
fast	
hard	
late	
early	
straight	

How are they different?

iSLCollective.com

He **arrived late**. • late: not on time	I **haven't seen** him **lately**. • lately: recently
He **works hard** every day. • hard: a lot	He **hardly works**. • hardly: rarely/almost never

iSLCollective.com

adverbs usually describe **verbs**

hard	**early**
well	**late**

1. She **studies** __**hard**__ because she wants to be an astronaut.
2. The whole class **did** __**well**__ in their mid-term exam.
3. Linda and Lory **arrived** at the airport __**early**__ because they had wanted to surprise their friend.
4. If I hadn't **woken up** __**late**__, I wouldn't have missed the bus.

iSLCollective.com

iSLCollective.com

Practice One:

1. fast: **fast**
2. late: **late**
3. straight: **straight**
4. good: **well**
5. early: **early**
6. hard: **hard**
7. quiet: **quietly**
8. beautiful: **beautifully**
9. enthusiastic: **enthusiastically**
10. busy: **busily**
11. horrible: **horribly**
12. slow: **slowly**

iSLCollective.com

Practice Two:

1. Maria is a graceful dancer. She dances **gracefully**.
2. Mark is a careful student. He does his homework **carefully**.
3. Dolly is a hard-working teacher. She works **hard**.
4. Harry Potter is a brave wizard. He fights **bravely**.
5. The students are noisy. They played **noisily**.

iSLCollective.com

Practice Three:

1. She quickly (quick) runs to the park to meet her friends.
2. Tom talks fast (fast) when he is nervous.
3. He sang the Spanish song beautifully (beautiful) yesterday.
4. The doctors around the world are working hard (hard) to find a vaccine.
5. The waiter spoke politely (polite) to the customer.

iSLCollective.com

Practice Three:

6. The teacher is angry at the students who came ___late___ (late).
7. The robbers ___quietly___ (quiet) climbed out from the window.
8. Rihanna, who is my friend, did ___poorly___ (poor) on her spelling test.
9. I was reading the comic book ___happily___ (happy) in my room when he came.
10. The monkey ___suddenly___ (sudden) jumped down from the tree and attacked the man.

iSLCollective.com